

JUDGE · SAMUEL · DEXTER · HOUSE ·

· ANN · ARBOR · STREET ·

· DEXTER · MICHIGAN ·

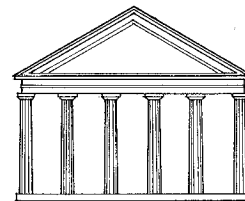

ERECTED IN 1842

ARCHITECTS } CALVIN FILLMORE
& BUILDERS } SYLVESTER NEWKIRK

HISTORIC AMERICAN BUILDINGS SURVEY
U.S. DEPARTMENT OF THE INTERIOR
NATIONAL PARK SERVICE
BRANCH OF PLANS AND DESIGN

MEASURED: MAR. 8-9 · APRIL 4-5-6 ~ 1934

DRAWN: MARCH 12 TO APRIL 28 1934

MEASUREMENTS CHECKED: J.P.M.D. APRIL 28th 1934



DRAWINGS APPROVED:

Branson V. Gamber

DISTRICT OFFICER.

DRAWINGS APPROVED:

Chas. C. Vint

CHIEF ARCHITECT.

ACCEPTED FOR LIBRARY OF CONGRESS:

Branson V. Gamber

DIST. NO. 27 MICHIGAN AREA
BRANSON V. GAMBER - DIST. OFFICER
3500 UNION GUARDIAN BLDG., DETROIT, MICH.
FIELD PARTY:
J. PHILIP McDONNELL, SQUAD LEADER
1448 DUHL BUILDING, DETROIT, MICH.
H. T. SIMONS, T. A. WRIGHT, R. DEIGER
T. HUGHES, E. VERVALIN, H. G. WENZEL

SURVEY NO.

27-21

SHEETS 1-17

INDEX NO.

MICH.

81. DEX. V
1-

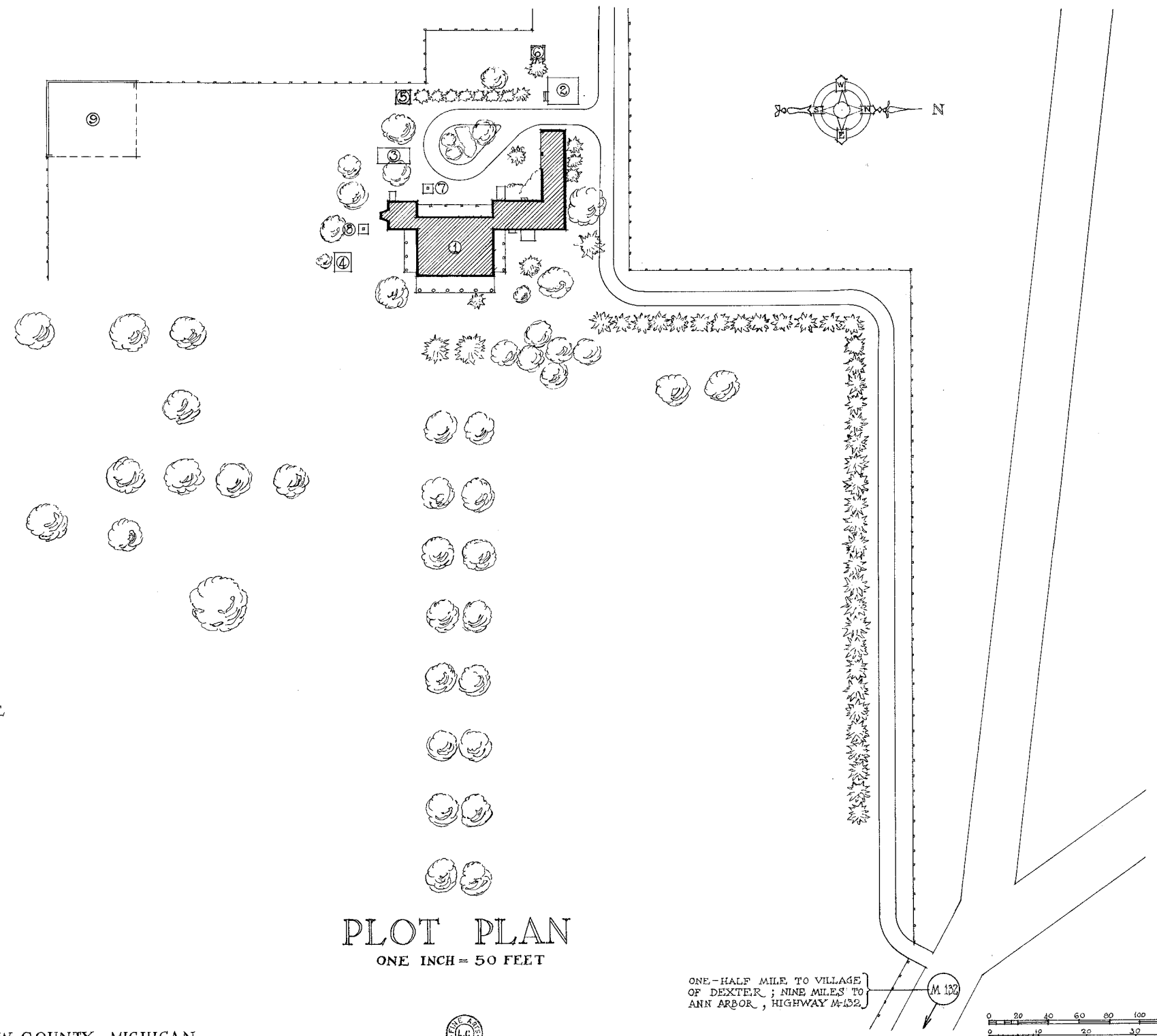

- LEGEND**
- 1 - JUDGE DEXTER HOUSE
 - 2 - MILK HOUSE
 - 3 - GARAGE
 - 4 - PRIVY
 - 5 - PRIVY
 - 6 - WIND MILL
 - 7 - PUMP
 - 8 - PUMP
 - 9 - OLD BARN

PLOT PLAN
ONE INCH = 50 FEET

TALMAGE, C. HUGHES, DEL.
LOCATION - DEXTER, WASHTENAW COUNTY, MICHIGAN.

ONE-HALF MILE TO VILLAGE OF DEXTER; NINE MILES TO ANN ARBOR, HIGHWAY M-132



U.S. DEPARTMENT OF THE INTERIOR OFFICE OF NATIONAL PARKS, BUILDINGS, AND RESERVATIONS BRANCH OF PLANS AND DESIGN	NAME OF STRUCTURE JUDGE SAMUEL DEXTER HOUSE - DEXTER - MICHIGAN	SURVEY NO. 27-21 APR 28-1934	HISTORIC AMERICAN BUILDINGS SURVEY SHEET 1 OF 17 SHEETS	INDEX NO.
--	---	---	--	-----------

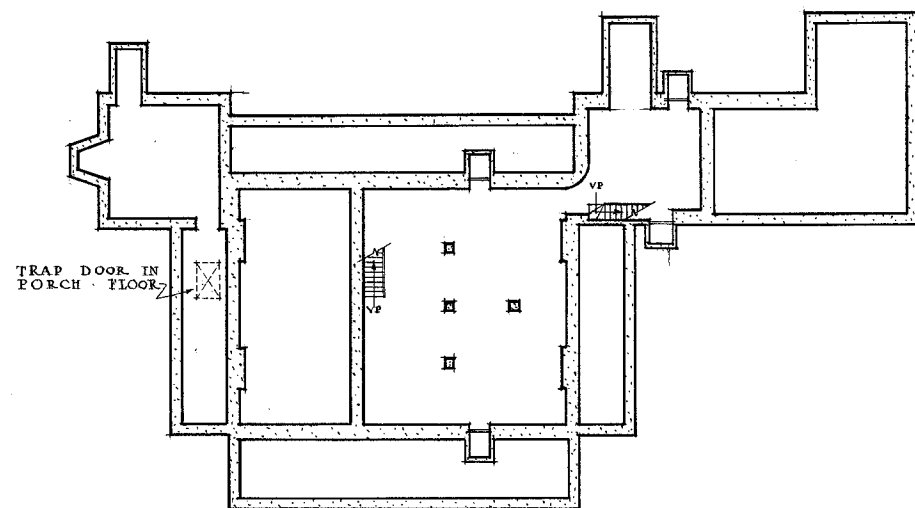

BASEMENT PLAN
ONE SIXTEENTH INCH = ONE FOOT

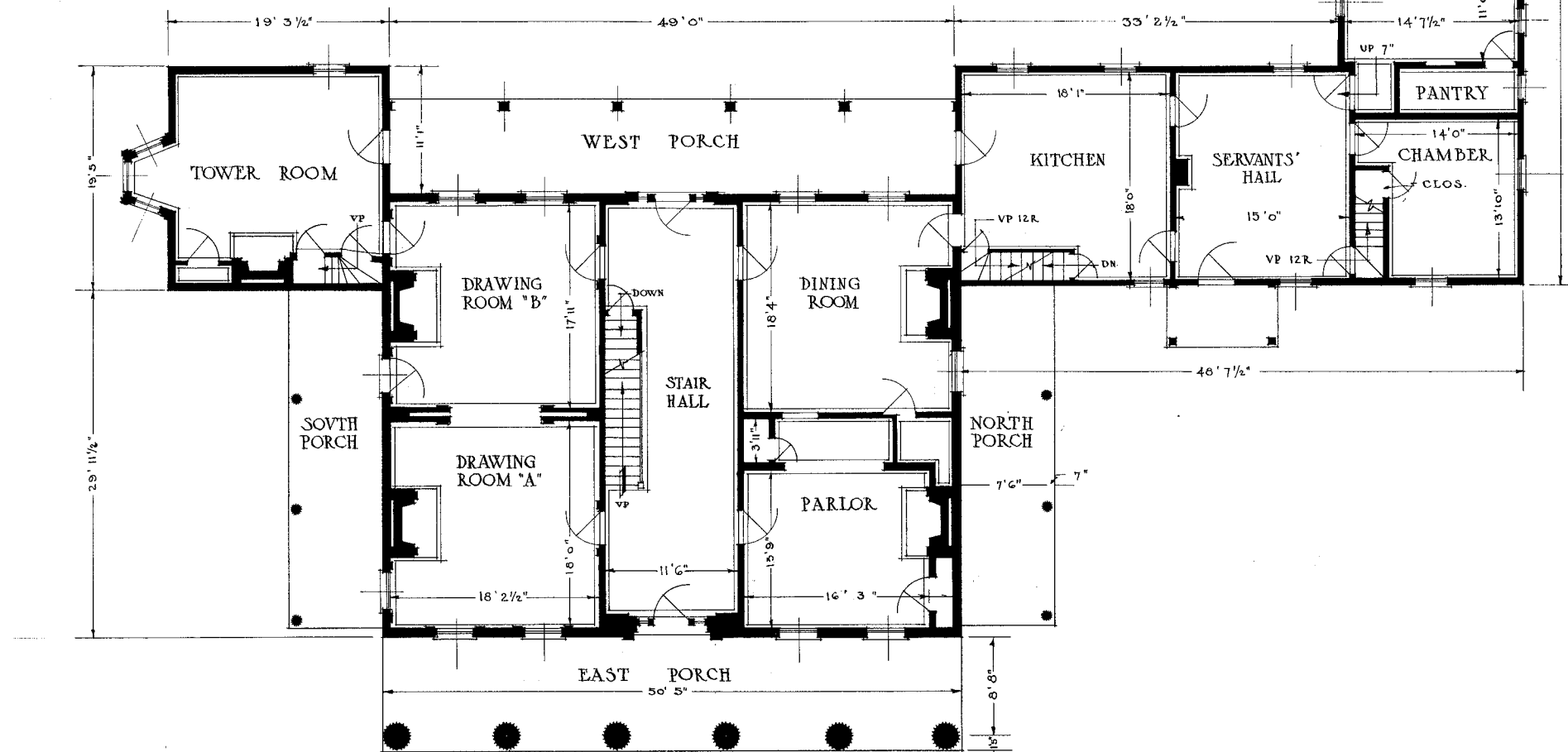
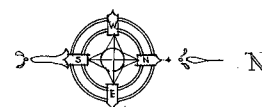

FIRST FLOOR PLAN
ONE EIGHTH INCH = ONE FOOT

ROBERT DEIGERT, DEL.
LOCATION - DEXTER, WASHTENAW COUNTY, MICH.



U.S. DEPARTMENT OF THE INTERIOR
OFFICE OF NATIONAL PARKS, BUILDINGS, AND RESERVATIONS
BRANCH OF PLANS AND DESIGN

NAME OF STRUCTURE
JUDGE SAMUEL DEXTER HOUSE DEXTER MICHIGAN

SURVEY NO.
27-21
APR. 28-1934

HISTORIC AMERICAN
BUILDINGS SURVEY
SHEET **2** OF 17 SHEETS

INDEX NO.

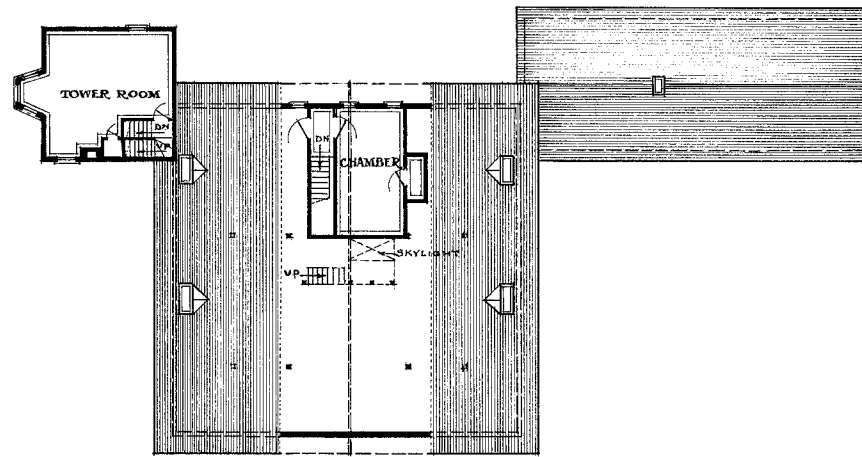

ATTIC & ROOF PLAN
ONE SIXTEENTH INCH = ONE FOOT

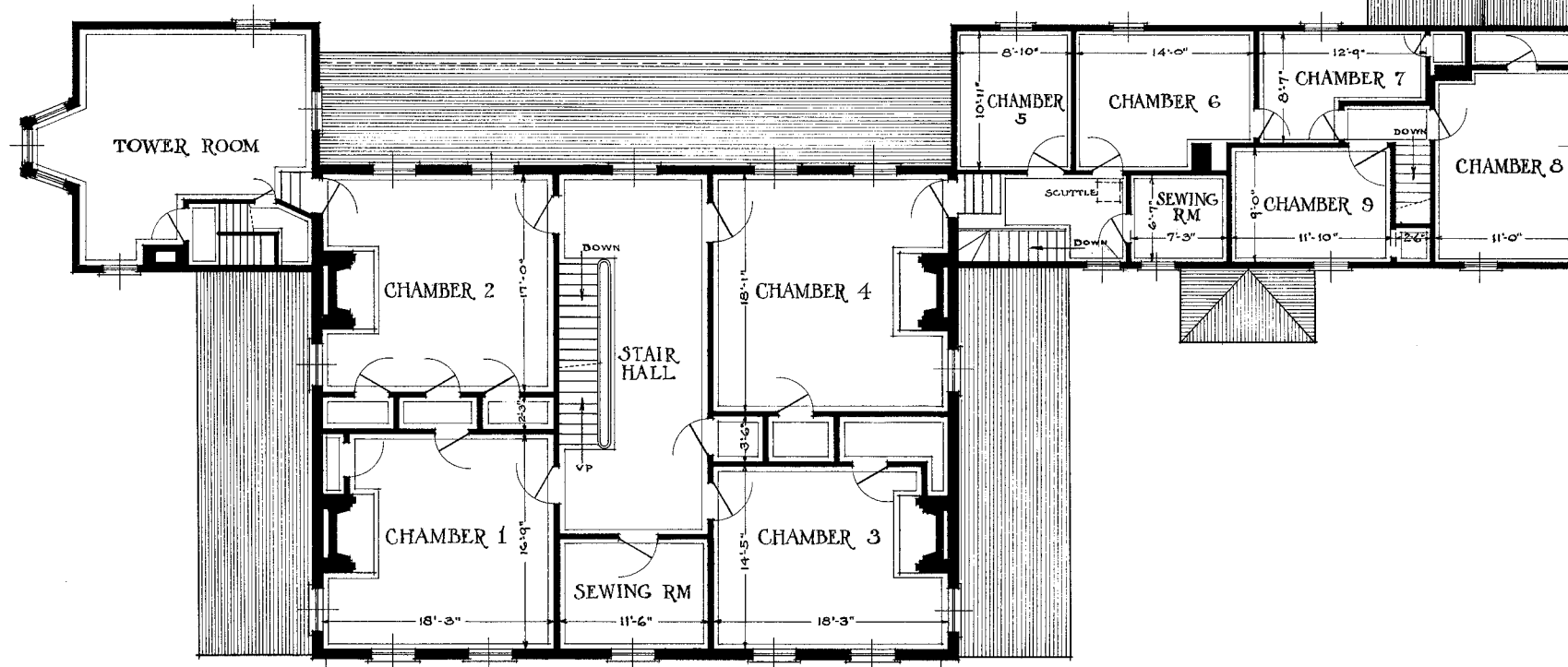

SECOND FLOOR PLAN

RALPH D. VERVALIN, DEL.
LOCATION - DEXTER, WASHTENAW COUNTY, MICHIGAN

ONE EIGHTH INCH = ONE FOOT

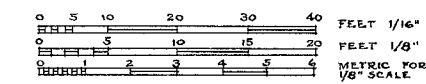

U.S. DEPARTMENT OF THE INTERIOR
OFFICE OF NATIONAL PARKS, BUILDINGS, AND RESERVATIONS
BRANCH OF PLANS AND DESIGN

JUDGE SAMUEL DEXTER HOUSE - DEXTER - MICHIGAN

SURVEY NO.
27-21
APR. 28 1934

HISTORIC AMERICAN
BUILDINGS SURVEY
SHEET 3 OF 17 SHEETS

INDEX NO.

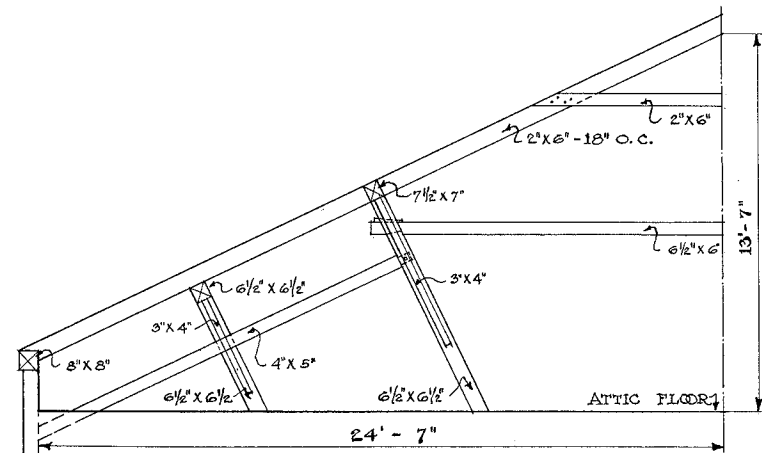

DETAIL OF ROOF FRAMING
SCALE $\frac{1}{4}'' = 1'-0''$

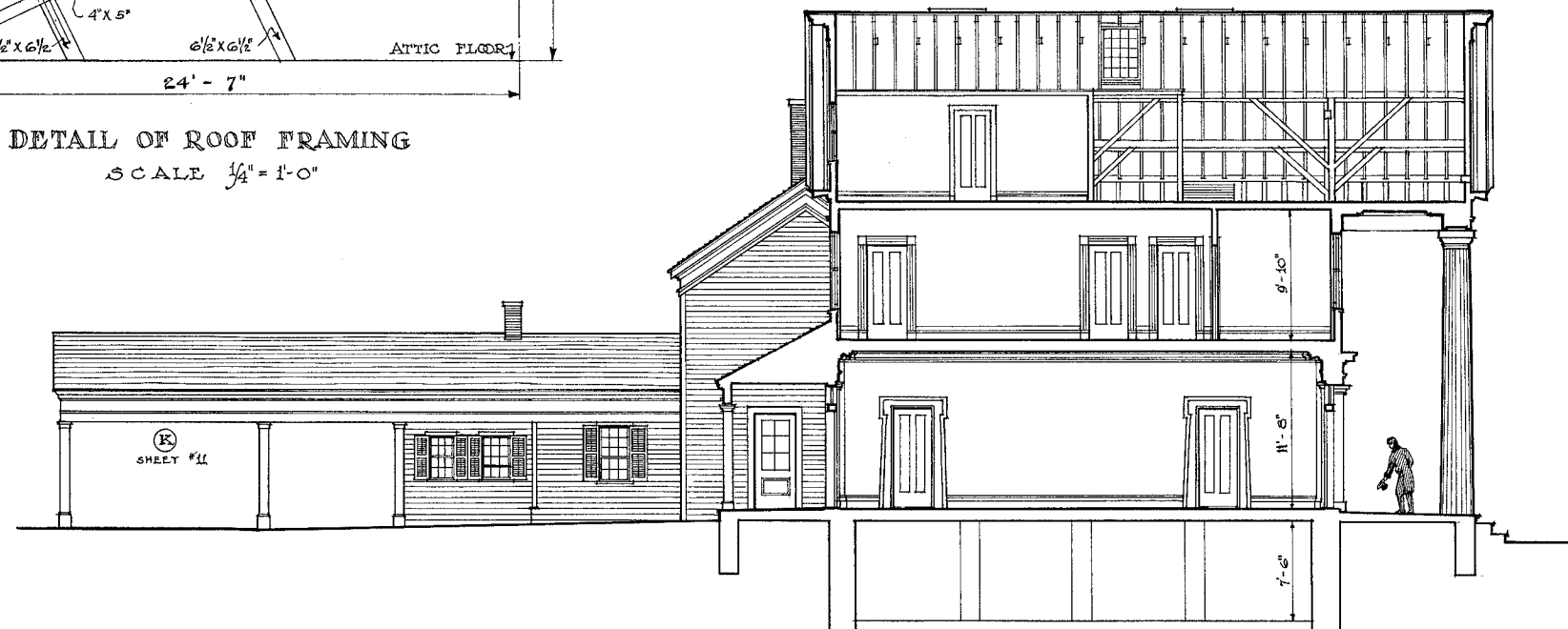

~ NORTH TRANSVERSE SECTION ~
ONE EIGHTH INCH = ONE FOOT

J. PHILIP McDONNELL DEL.
LOCATION DEXTER, WASHTENAW COUNTY MICH.

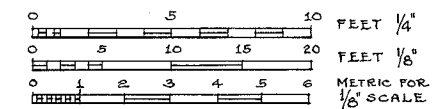

U.S. DEPARTMENT OF THE INTERIOR
OFFICE OF NATIONAL PARKS, BUILDINGS, AND RESERVATIONS
BRANCH OF PLANS AND DESIGN

NAME OF STRUCTURE
JUDGE SAMUEL DEXTER HOUSE DEXTER MICHIGAN

SURVEY NO.
27-21
APR. 28-34

HISTORIC AMERICAN
BUILDINGS SURVEY
SHEET 4 OF 17 SHEETS

INDEX NO.



EAST ELEVATION

ONE EIGHTH INCH = ONE FOOT

STONE FOUNDATIONS - WOOD
 SIDING PAINTED GREY - WOOD
 SHINGLE ROOF - GREEN SHUTTERS -

HOWARD T. SIMONS, DEL.

LOCATION - DEXTER, WASHTENAW COUNTY, MICHIGAN

U.S. DEPARTMENT OF THE INTERIOR
 OFFICE OF NATIONAL PARKS, BUILDINGS, AND RESERVATIONS
 BRANCH OF PLANS AND DESIGN

NAME OF STRUCTURE

JUDGE SAMUEL DEXTER HOUSE DEXTER MICHIGAN

SURVEY NO.
 27-21
 APR. 26, 1934

HISTORIC AMERICAN
 BUILDINGS SURVEY
 SHEET 5 OF 17 SHEETS

INDEX NO.



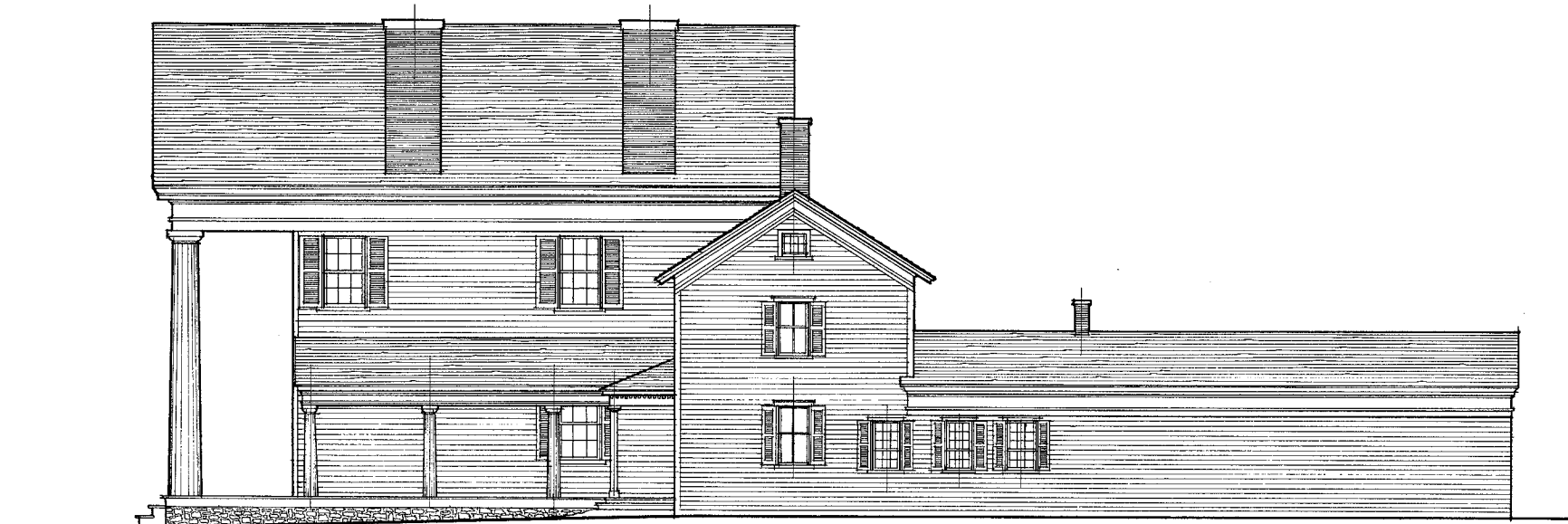

NORTH ELEVATION

ONE EIGHTH INCH = ONE FOOT

STONE FOUNDATIONS - WOOD
 SIDING PAINTED GREY - WOOD
 SHINGLE ROOF - GREEN SHUTTERS

ROBERT DEIGERT, DEL.

LOCATION - DEXTER, WASHTENAW COUNTY, MICHIGAN



0 5 10 15 20 FEET - 1/8"
 0 1 2 3 4 5 METRIC FOR
 1/8" SCALE

U.S. DEPARTMENT OF THE INTERIOR
 OFFICE OF NATIONAL PARKS, BUILDINGS, AND RESERVATIONS
 BRANCH OF PLANS AND DESIGN

NAME OF STRUCTURE
JUDGE SAMUEL DEXTER HOUSE, DEXTER, MICHIGAN

SURVEY NO.
27-21
 APR. 26, 1934

HISTORIC AMERICAN
 BUILDINGS SURVEY
 SHEET 6 OF 17 SHEETS

INDEX NO.



WEST ELEVATION
ONE EIGHTH INCH = ONE FOOT

STONE FOUNDATIONS • WOOD
SIDING PAINTED GREY • WOOD
SHINGLE ROOF • GREEN SHUTTERS.

HERBERT G. WENZELL DEL.

LOCATION ~ DEXTER, WASHTENAW COUNTY, MICHIGAN

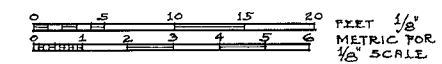

U.S. DEPARTMENT OF THE INTERIOR
OFFICE OF NATIONAL PARKS, BUILDINGS, AND RESERVATIONS
BRANCH OF PLANS AND DESIGN

NAME OF STRUCTURE
JUDGE SAMUEL DEXTER HOUSE DEXTER, MICHIGAN

SURVEY NO.
27-21
APR. 25 1932

HISTORIC AMERICAN
BUILDINGS SURVEY
SHEET 7 OF 17 SHEETS

INDEX NO.

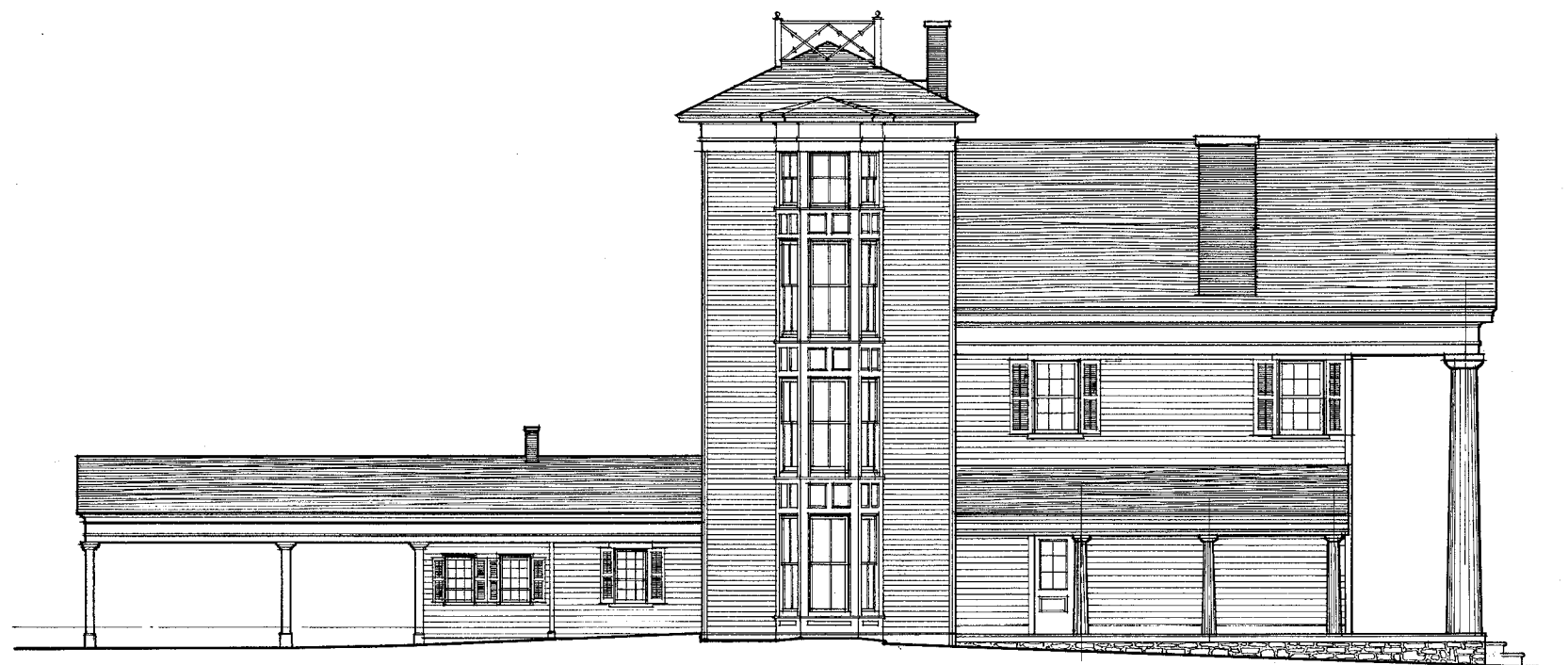

SOUTH ELEVATION
ONE EIGHTH INCH = ONE FOOT

STONE FOUNDATIONS. WOOD
SIDING PAINTED GREY WOOD
SHINGLE ROOF GREEN SHUTTERS

ROBERT DEIGERT, DEL.

LOCATION - DEXTER, WASHTENAW COUNTY, MICHIGAN

U.S. DEPARTMENT OF THE INTERIOR
OFFICE OF NATIONAL PARKS, BUILDINGS, AND RESERVATIONS
BRANCH OF PLANS AND DESIGN

NAME OF STRUCTURE

JUDGE SAMUEL DEXTER HOUSE, DEXTER, MICHIGAN

SURVEY NO.
27-21
APR. 28, 1934

HISTORIC AMERICAN
BUILDINGS SURVEY
SHEET 8 OF 17 SHEETS

INDEX NO.



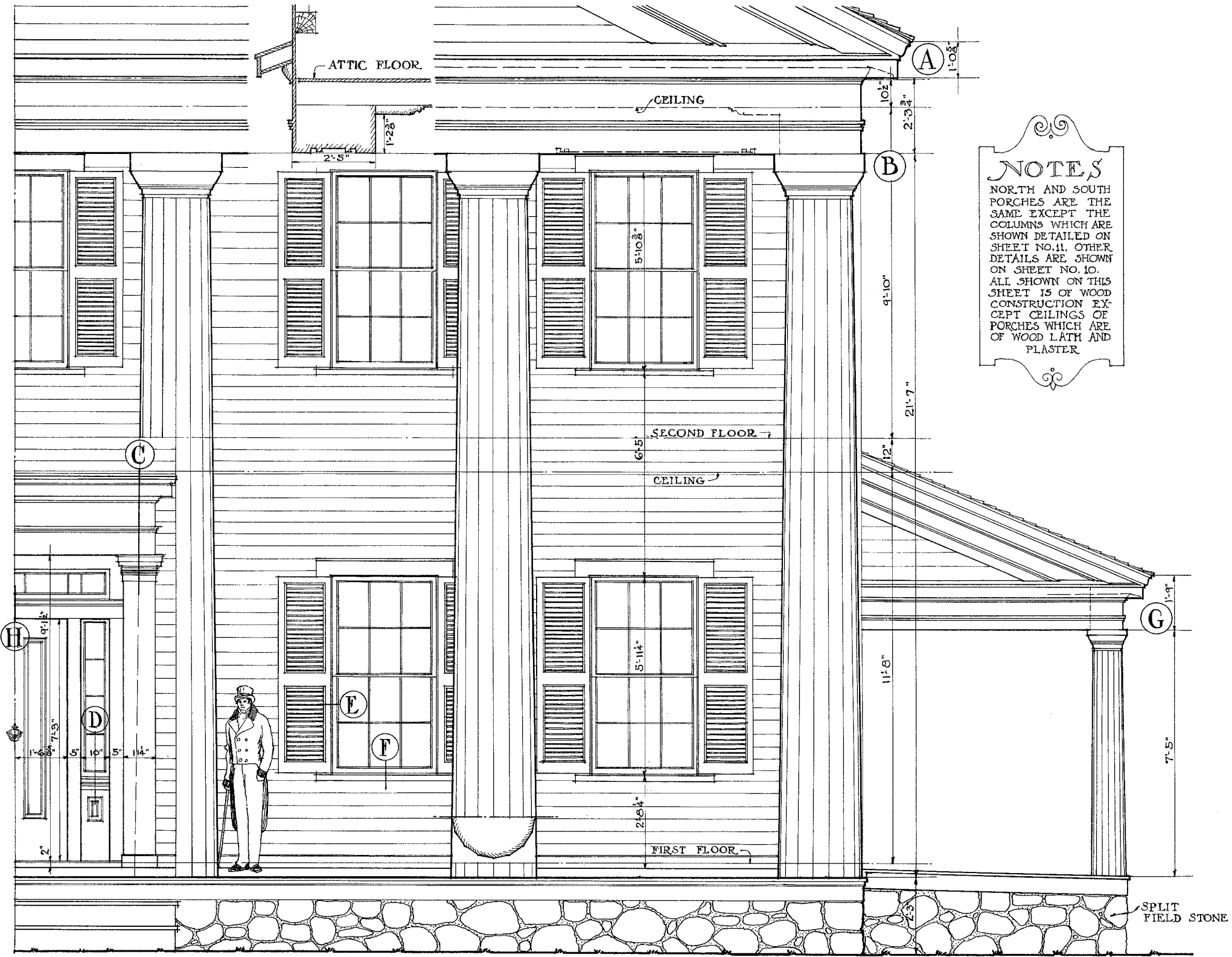

NOTES
 NORTH AND SOUTH PORCHES ARE THE SAME EXCEPT THE COLUMNS WHICH ARE SHOWN DETAILED ON SHEET NO. 11. OTHER DETAILS ARE SHOWN ON SHEET NO. 10. ALL SHOWN ON THIS SHEET IS OF WOOD CONSTRUCTION EXCEPT CEILINGS OF PORCHES WHICH ARE OF WOOD LATH AND PLASTER.

FRANK H. WRIGHT DEL.
 LOCATION DEXTER, WASHTENAW COUNTY, MICHIGAN

HALF EAST ELEVATION
 ONE HALF INCH = ONE FOOT



U.S. DEPARTMENT OF THE INTERIOR
 OFFICE OF NATIONAL PARKS, BUILDINGS, AND RESERVATIONS
 BRANCH OF PLANS AND DESIGN

NAME OF STRUCTURE
JUDGE SAMUEL DEXTER HOUSE DEXTER MICHIGAN

SURVEY NO.
27-21
 APR. 20-1934

HISTORIC AMERICAN BUILDINGS SURVEY
 SHEET 9 OF 17 SHEETS

INDEX NO.

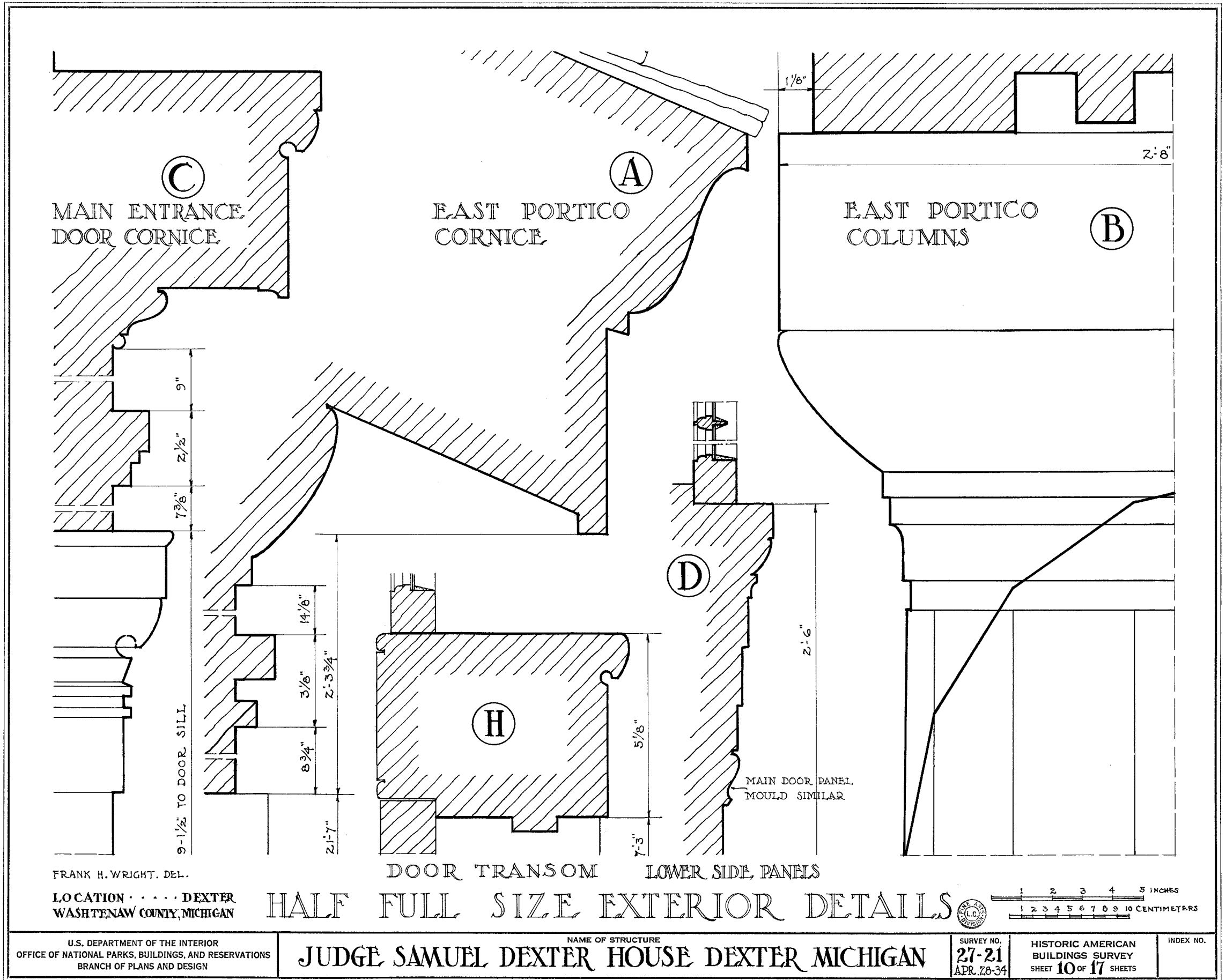

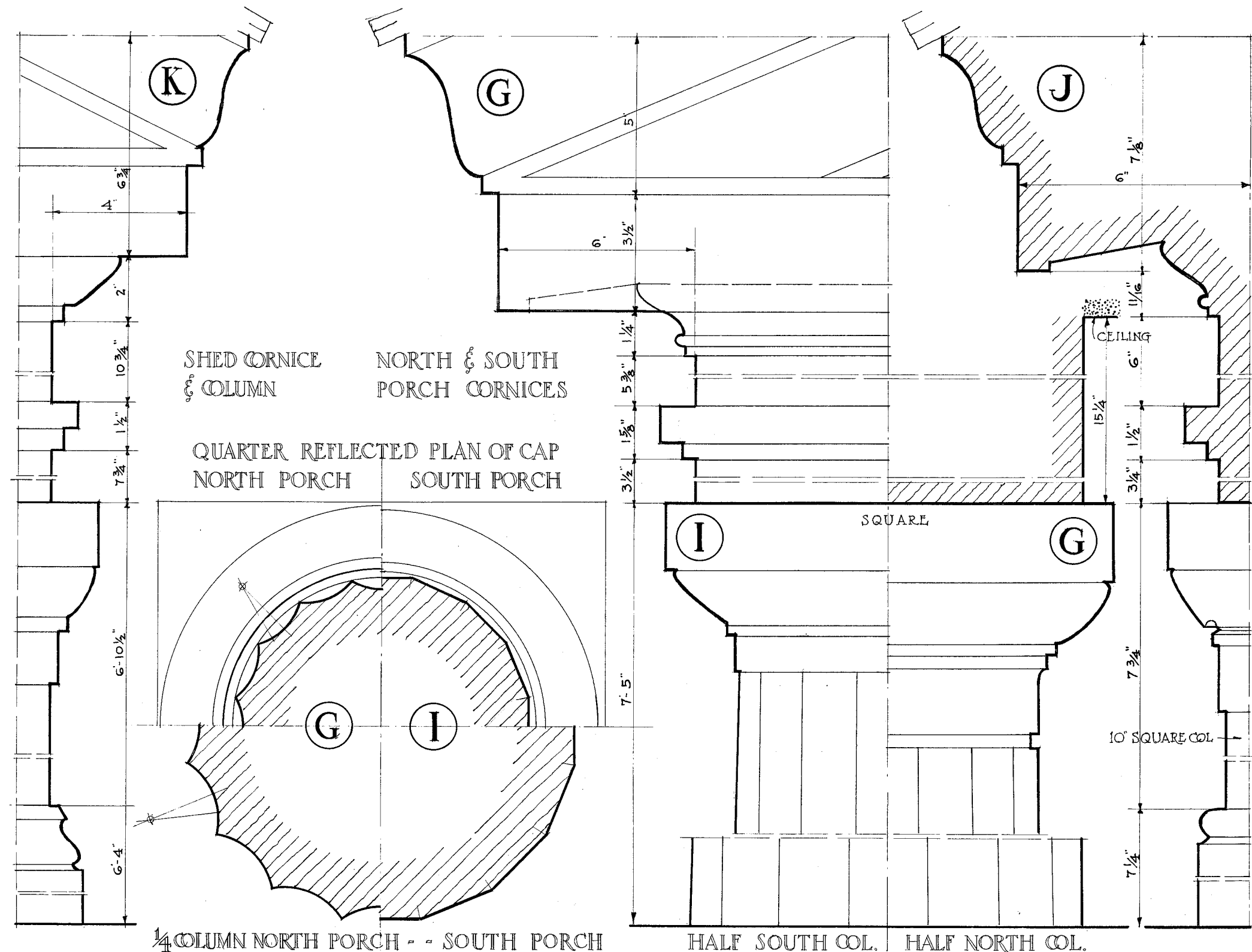

1/4 COLUMN NORTH PORCH - - SOUTH PORCH

HALF SOUTH COL. | HALF NORTH COL.

HOWARD T. SIMONS, DEL.
 LOCATION - DEXTER,
 WASHTENAW COUNTY, MICHIGAN.

HALF FULL SIZE EXTERIOR DETAILS



U.S. DEPARTMENT OF THE INTERIOR
 OFFICE OF NATIONAL PARKS, BUILDINGS, AND RESERVATIONS
 BRANCH OF PLANS AND DESIGN

NAME OF STRUCTURE
JUDGE SAMUEL DEXTER HOUSE - DEXTER - MICHIGAN

SURVEY NO.
27-21
 APR. 26-34

HISTORIC AMERICAN
 BUILDINGS SURVEY
 SHEET 11 OF 17 SHEETS

INDEX NO.

HALF FULL SIZE DETAIL (A) OF PLASTER CORNICE

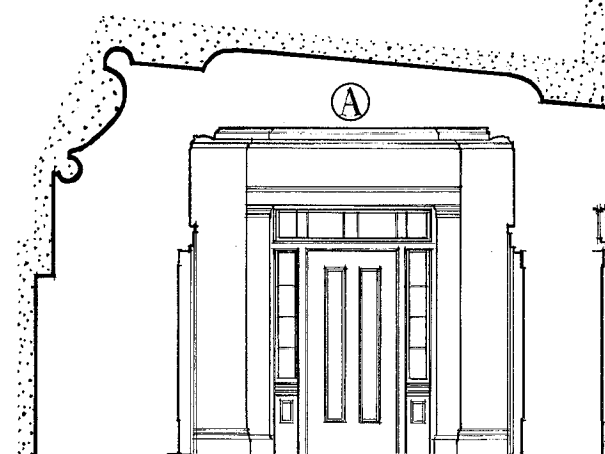

EAST ELEVATION SCALE 1/4" = 1'-0"

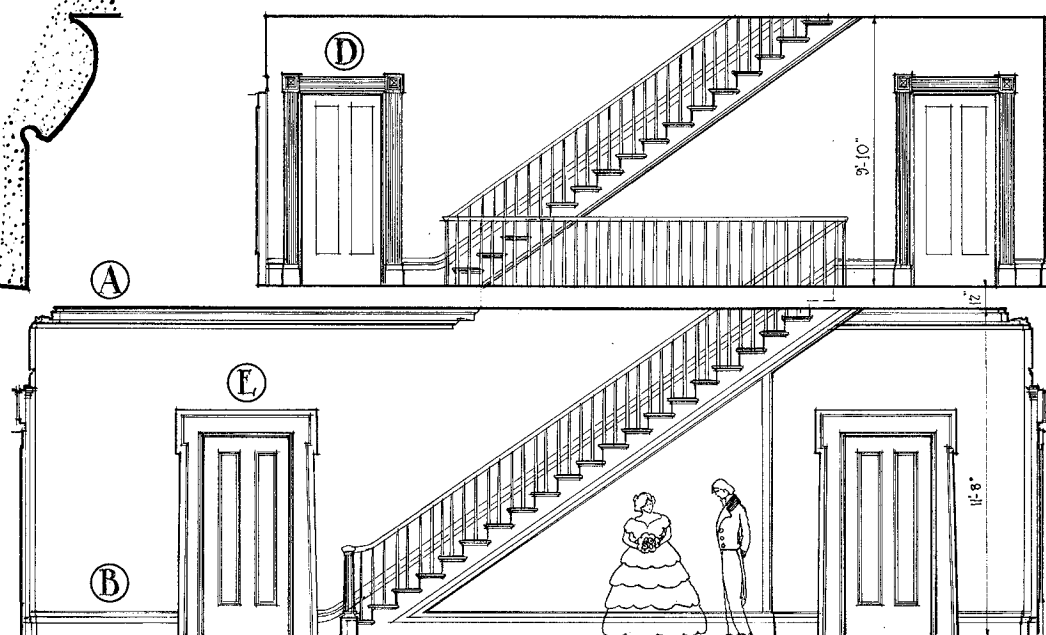

SOUTH ELEVATION SCALE 1/4" = 1'-0"

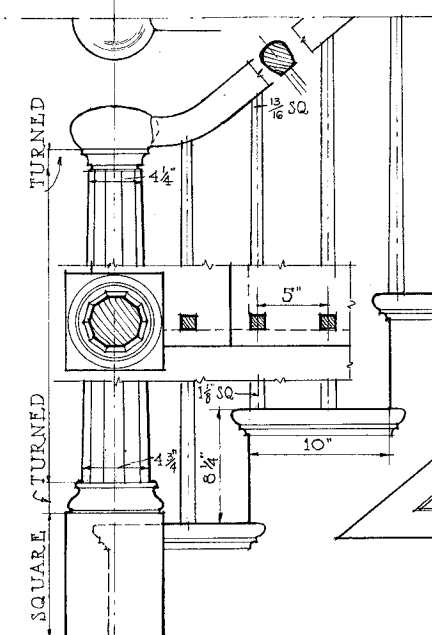

STAIR DETAILS SCALE 1 1/2" = 1'-0"

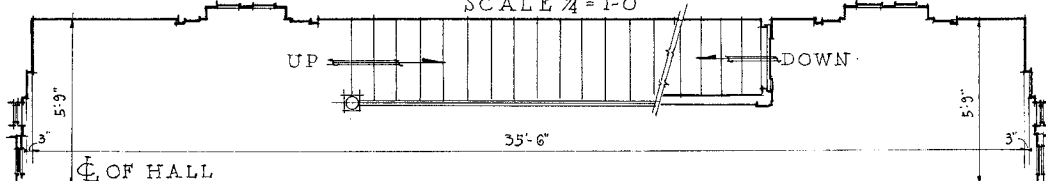

HALF PLAN OF FIRST STORY HALL

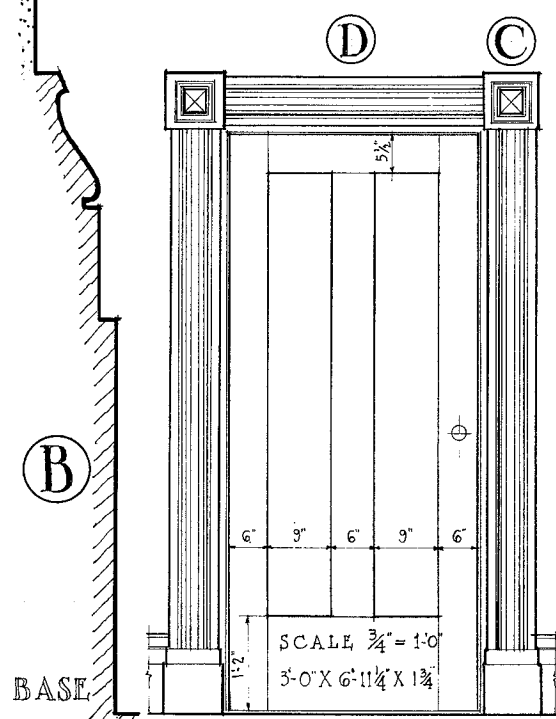

SECOND STORY DOOR

HOWARD T. SIMONS, DEL
 WOOD
 - - - - - PLASTER

LOCATION: DEXTER, WASHTENAW COUNTY, MICHIGAN.

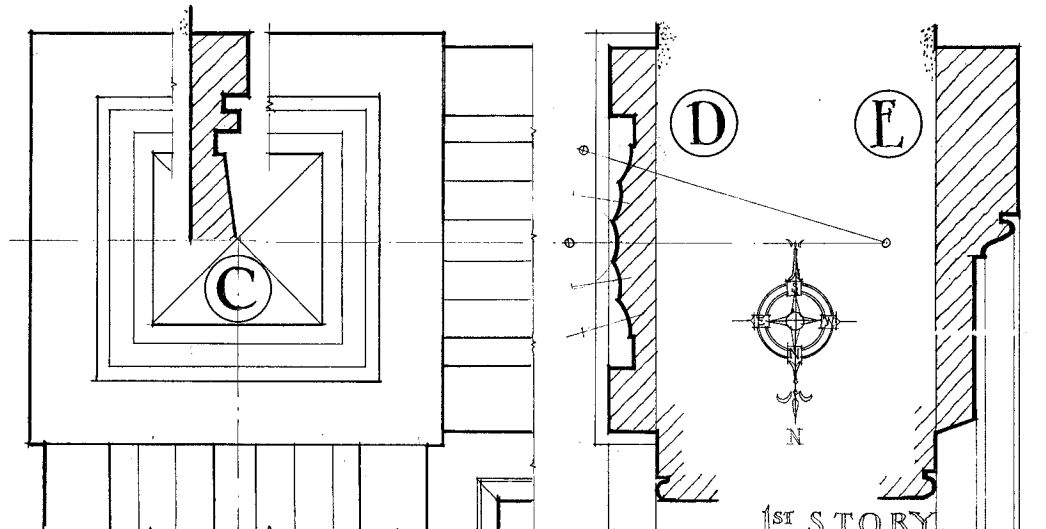

SECOND STORY CASINGS HALF FULL SIZE DETAILS
 CASINGS

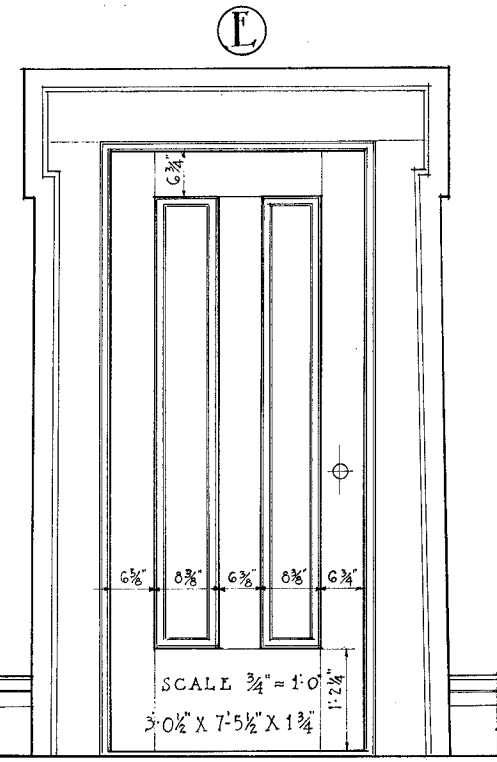

FIRST STORY DOOR

SCALE 3/4" = 1'-0"
 3'-0 1/2" X 7'-5 1/2" X 1 1/4"

MAIN STAIR HALL

U.S. DEPARTMENT OF THE INTERIOR
 OFFICE OF NATIONAL PARKS, BUILDINGS, AND RESERVATIONS
 BRANCH OF PLANS AND DESIGN

NAME OF STRUCTURE
JUDGE SAMUEL DEXTER HOUSE-DEXTER-MICHIGAN

SURVEY NO.
27-21
 APR 28 1934

HISTORIC AMERICAN
 BUILDINGS SURVEY
 SHEET 12 OF 17 SHEETS

INDEX NO.



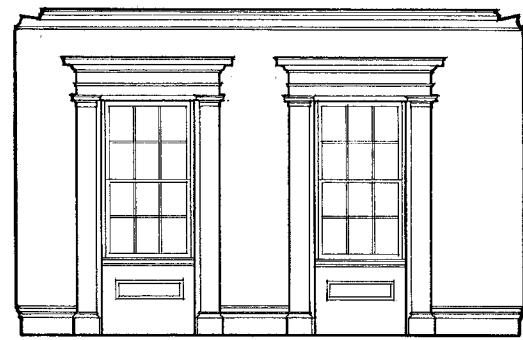

EAST ELEVATION

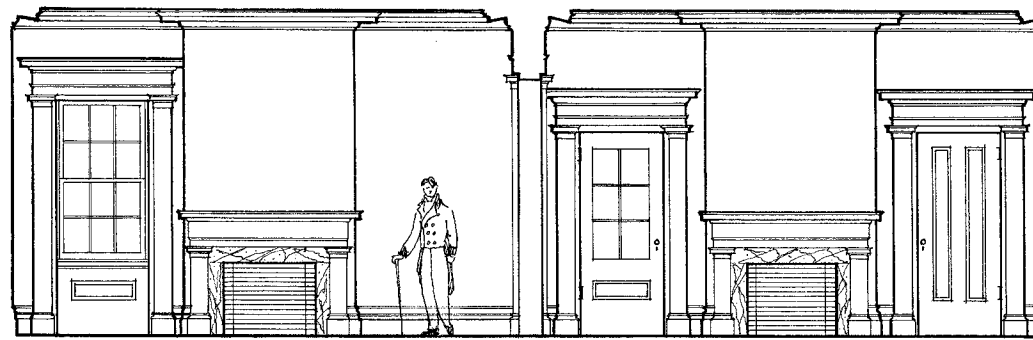

SOUTH ELEVATION

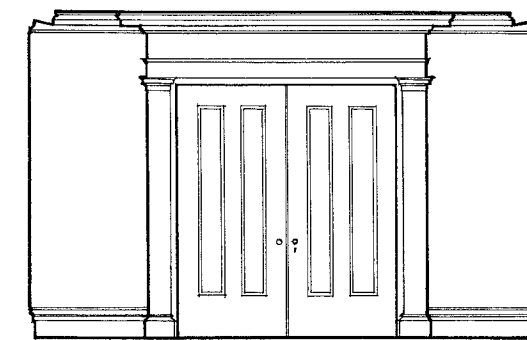

WEST ELEVATION

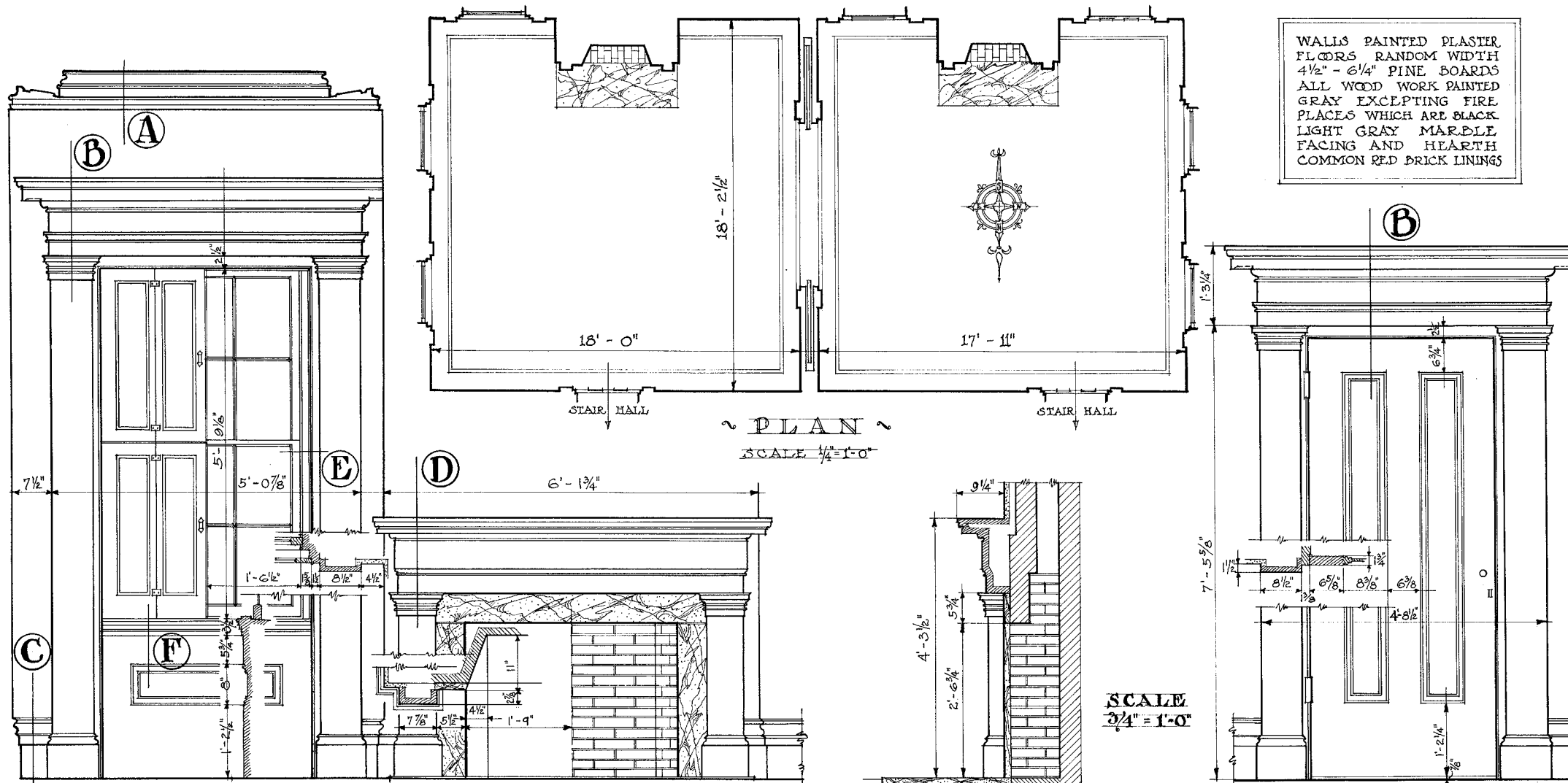

WALLS PAINTED PLASTER
 FLOORS RANDOM WIDTH
 4 1/2" - 6 1/4" PINE BOARDS
 ALL WOOD WORK PAINTED
 GRAY EXCEPTING FIRE
 PLACES WHICH ARE BLACK
 LIGHT GRAY MARBLE
 FACING AND HEARTH
 COMMON RED BRICK LININGS

TYPICAL WINDOW

FIREPLACE

SECTION

TYPICAL DOOR

J. PHILIP
 McDONNELL D.L.L.

BRICK
 WOOD
 MARBLE

TYPICAL DETAILS OF DRAWING ROOMS

LOCATION DEXTER, WASHTENAW COUNTY, MICH.

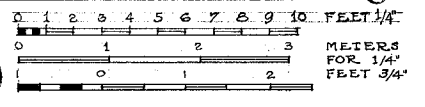

U.S. DEPARTMENT OF THE INTERIOR
 OFFICE OF NATIONAL PARKS, BUILDINGS, AND RESERVATIONS
 BRANCH OF PLANS AND DESIGN

NAME OF STRUCTURE
JUDGE SAMUEL DEXTER HOUSE DEXTER MICHIGAN

SURVEY NO.
27# 21
 APR. 28 1934

HISTORIC AMERICAN
 BUILDINGS SURVEY
 SHEET 13 OF 17 SHEETS

INDEX NO.

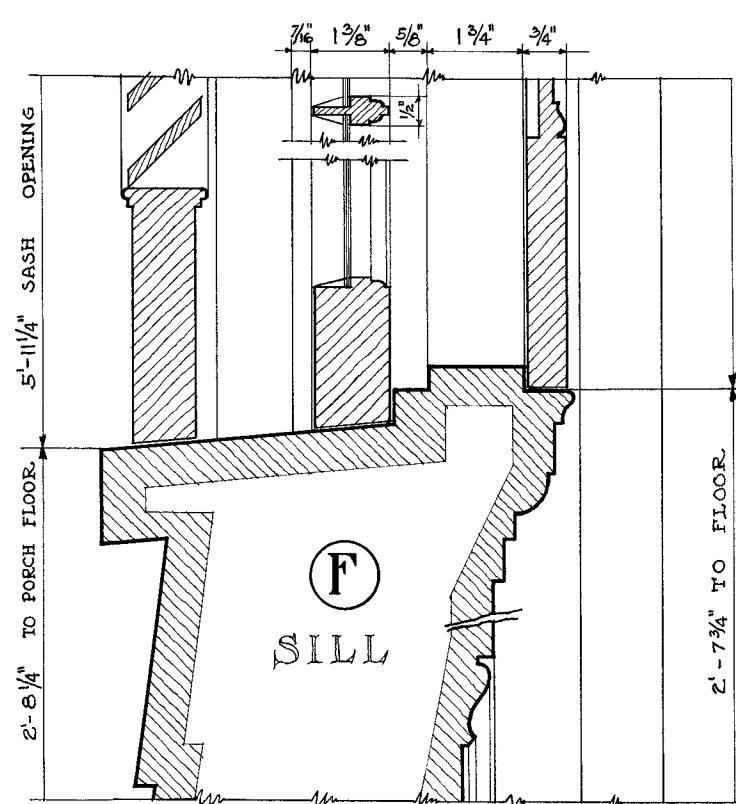
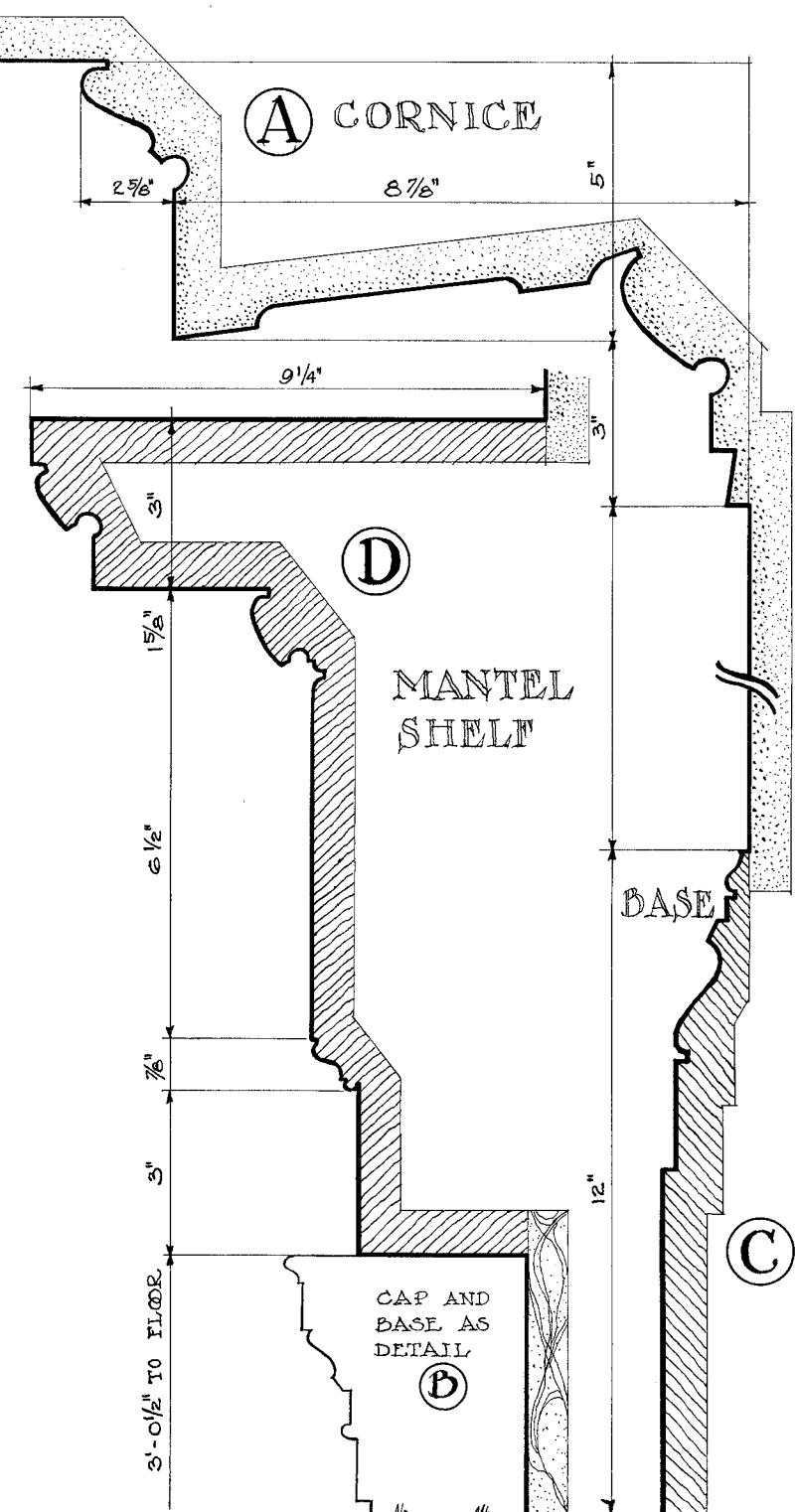
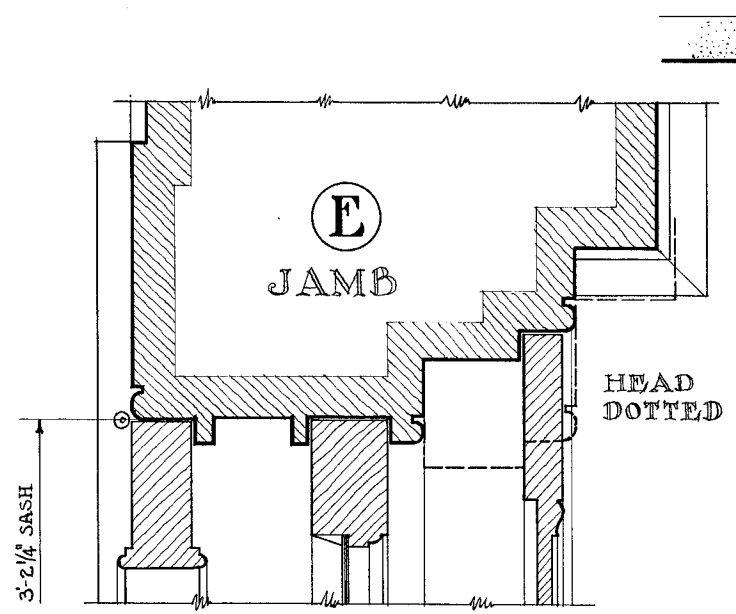
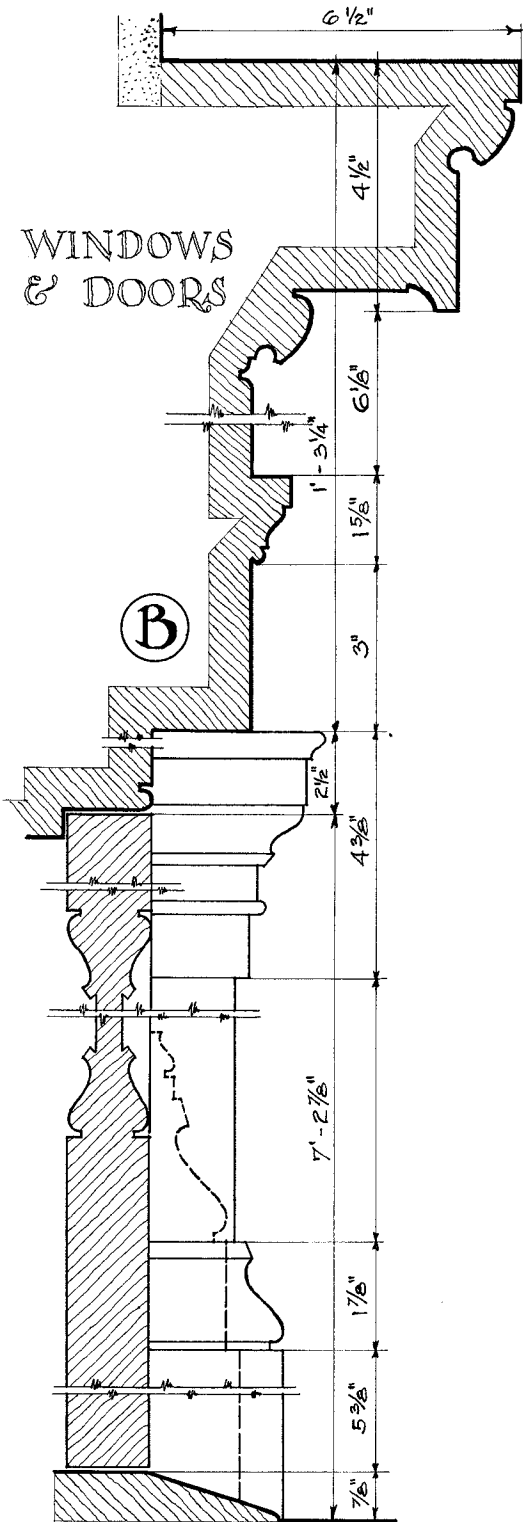

SCALE ONE HALF OF FULL SIZE

TYPICAL DETAILS OF DRAWING ROOMS

J. PHILIP
MCDONNELL DEL.

PLASTER
WOOD
MARBLE

LOCATION DEXTER, WASHTENAW COUNTY MICH.

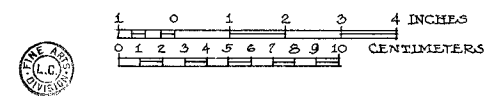

U.S. DEPARTMENT OF THE INTERIOR
OFFICE OF NATIONAL PARKS, BUILDINGS, AND RESERVATIONS
BRANCH OF PLANS AND DESIGN

NAME OF STRUCTURE
JUDGE SAMUEL DEXTER HOUSE DEXTER MICHIGAN

SURVEY NO.
27 * 21
APR. 28 '34

HISTORIC AMERICAN
BUILDINGS SURVEY
SHEET 14 OF 17 SHEETS

INDEX NO.

HALF-FULL SIZE
DETAIL OF PLASTER
CORNICE IN PARLOR.

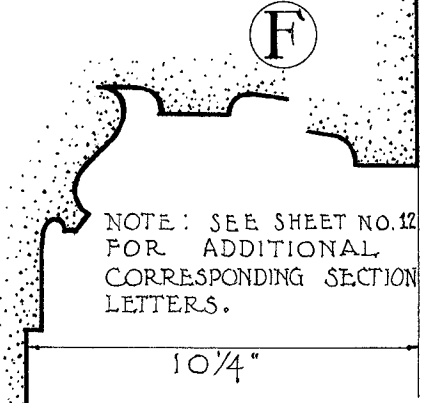

NOTE: SEE SHEET NO. 12
FOR ADDITIONAL
CORRESPONDING SECTION
LETTERS.

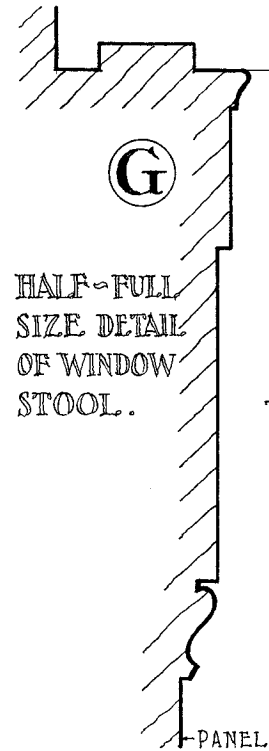

HALF-FULL
SIZE DETAIL
OF WINDOW
STOOL.

- WOOD
- BRICK
- MARBLE
- PLASTER
- WOOD PARTITIONS

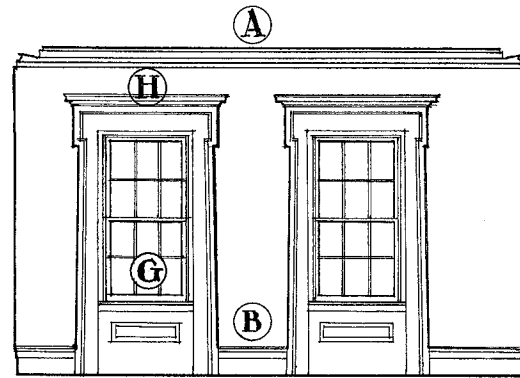

DINING ROOM WEST ELEVATION

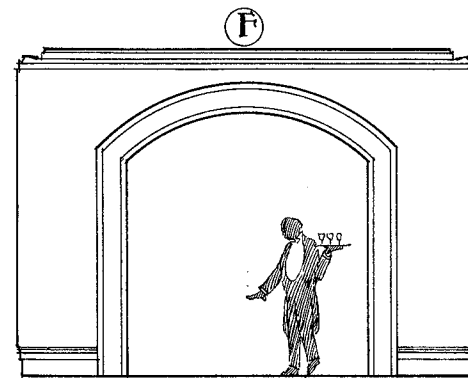

PARLOR WEST ELEVATION



NORTH ELEVATION
SCALE 1/4" = 1'-0"

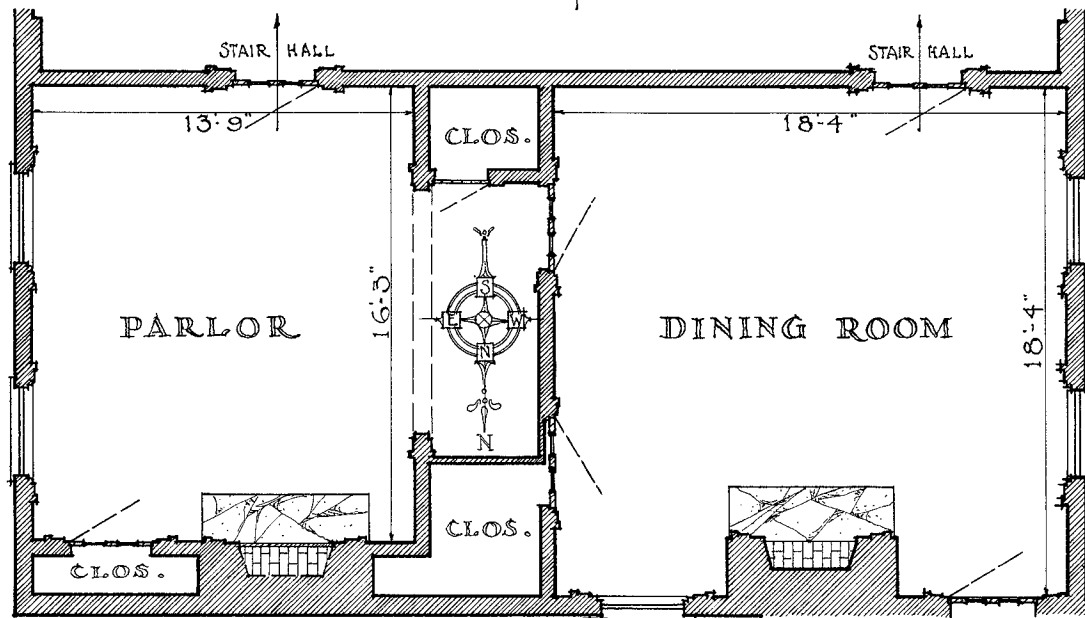

PLAN SCALE 1/4 INCH = 1'-0"
PARLOR & DINING ROOM

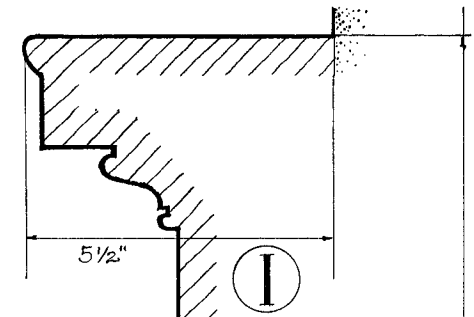

HALF-FULL
SIZE DETAIL
OF MANTEL
SHELF.

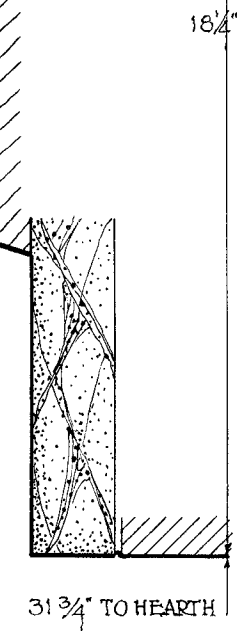

HALF-FULL SIZE

CASING SAME AS
SECTION F, SHEET NO. 12

FRANK H. WRIGHT-DEL.
LOCATION: DEXTER, WASHTENAW COUNTY, MICHIGAN

U.S. DEPARTMENT OF THE INTERIOR
OFFICE OF NATIONAL PARKS, BUILDINGS, AND RESERVATIONS
BRANCH OF PLANS AND DESIGN

NAME OF STRUCTURE
JUDGE SAMUEL DEXTER HOUSE, DEXTER, MICHIGAN

SURVEY NO.
27-21
APR. 28, 1934

HISTORIC AMERICAN
BUILDINGS SURVEY
SHEET 15 OF 17 SHEETS

INDEX NO.



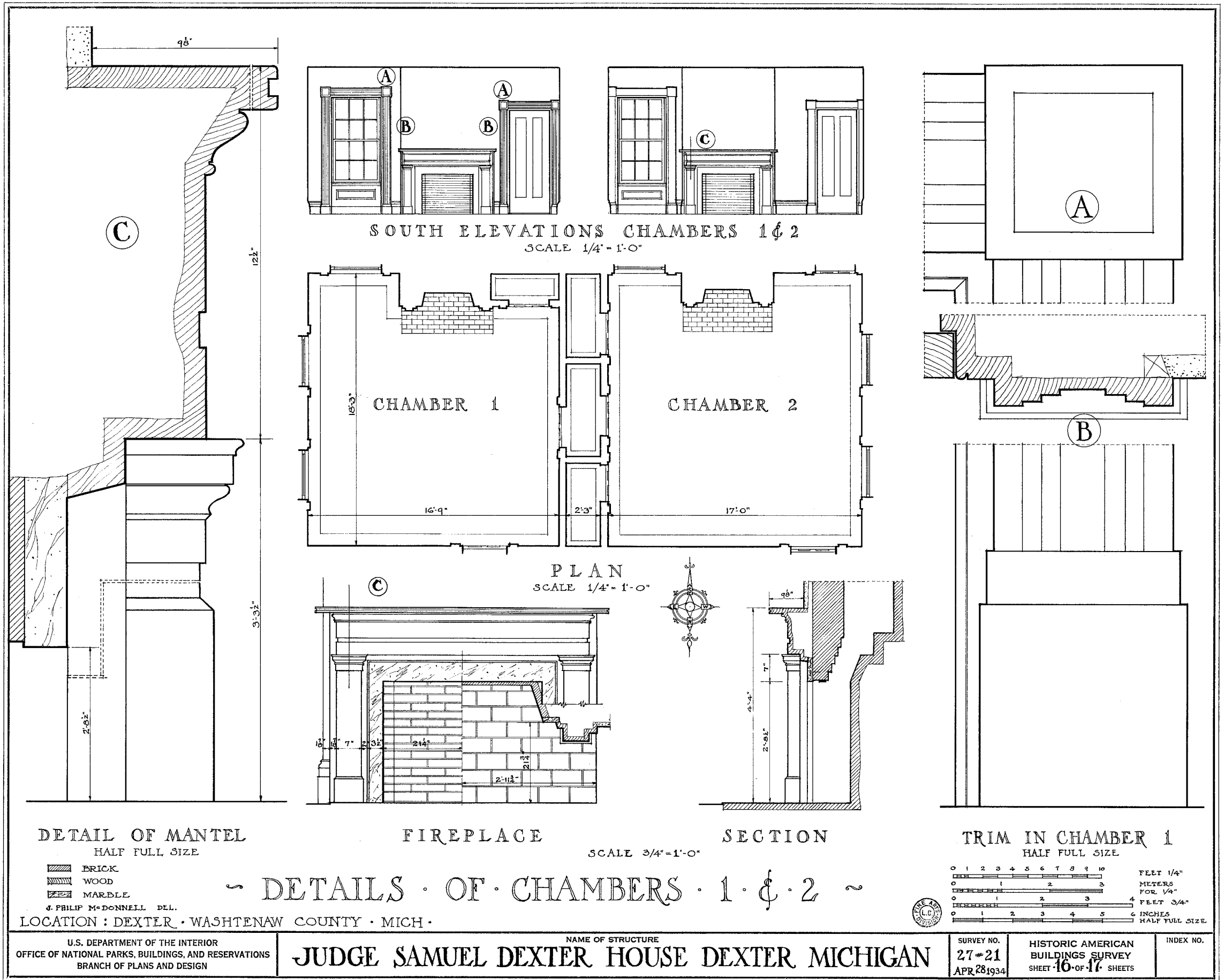

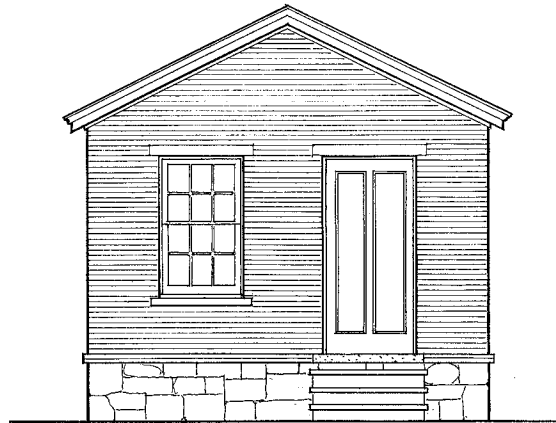

FRONT

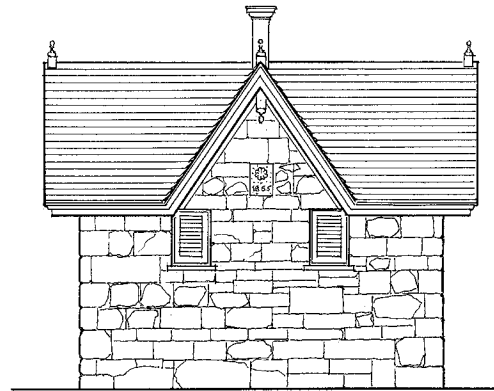

NORTH ELEVATION

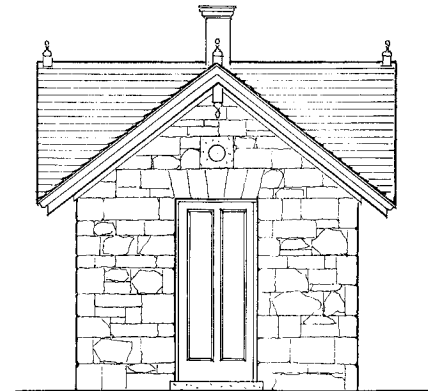

FRONT

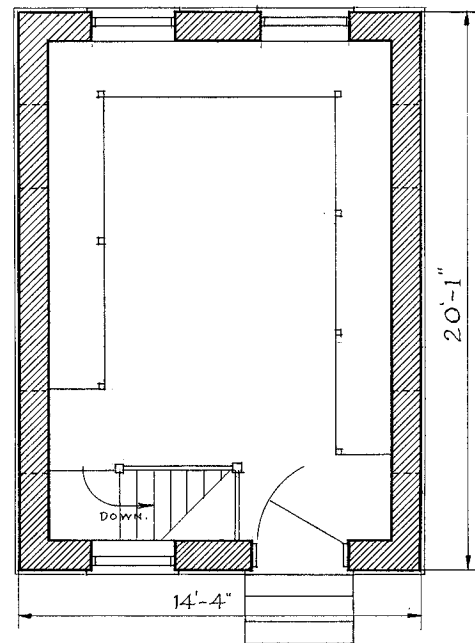

PLAN OF MILK HOUSE

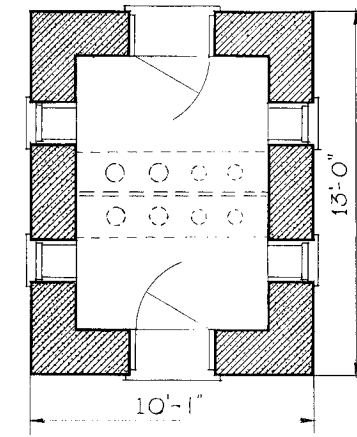
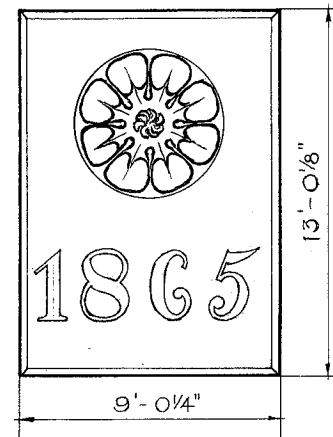

PLAN OF PRIVY

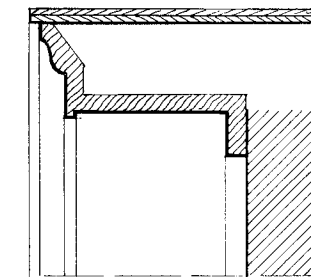
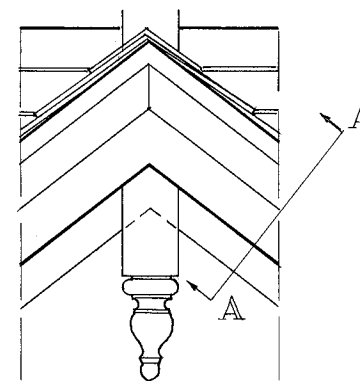

SECTION A A

LEWIS W. SIMPSON, DEL.

- WOOD
- BRICK
- STONE

DETAILS FOR MILK HOUSE AND PRIVY

LOCATION: DEXTER, WASHTENAW COUNTY, MICHIGAN.

SCALE 1/4" = 1'-0"

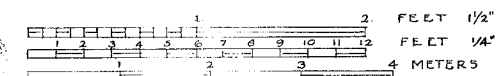

U.S. DEPARTMENT OF THE INTERIOR
OFFICE OF NATIONAL PARKS, BUILDINGS, AND RESERVATIONS
BRANCH OF PLANS AND DESIGN

NAME OF STRUCTURE

JUDGE SAMUEL DEXTER HOUSE DEXTER MICHIGAN

SURVEY NO.
27-21
APR 28 1934

HISTORIC AMERICAN
BUILDINGS SURVEY
SHEET 17 OF 17 SHEETS

INDEX NO.

LC USZAI-1712